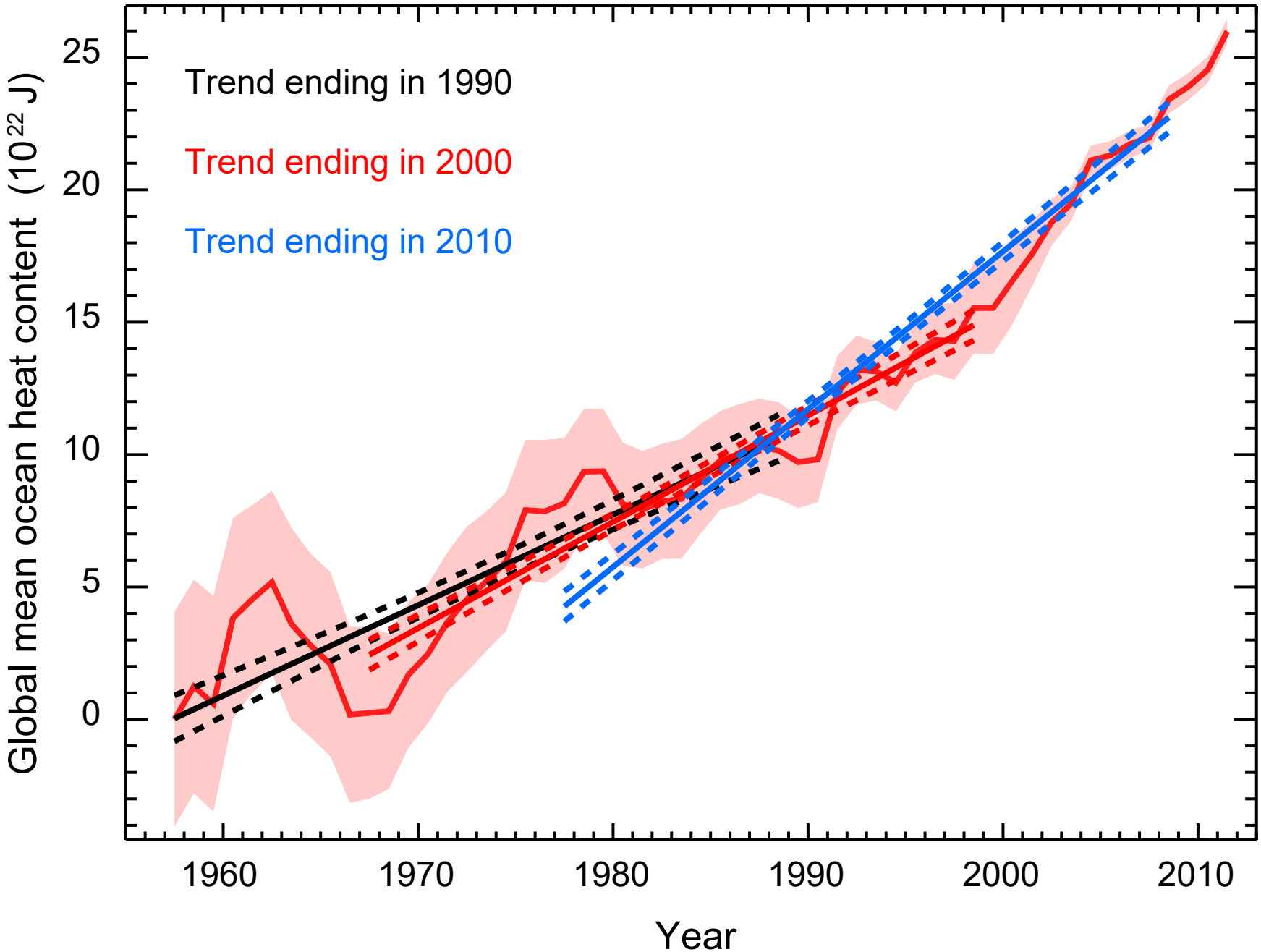
Trend ending in 1990
Trend ending in 2000
Trend ending in 2010
Global mean ocean heat content (10^22 J)
25
20
15
10
5
0
1960
1970
1980
1990
2000
2010
Year